

O&G Industries, Inc.
 112 Wall Street, Torrington CT
 Tel: (860) 489-9261

CONTRACT CHANGE ORDER

Project: Oxford Middle School
 To: **Town Of Oxford**

Robert Slie
 486 Oxford Road
 Oxford
 CT 06478

Change No.: **PCO 043**
 Change Name: Supply and install (2) Storage Sheds
 Contract No.: 2011400
 Contract Name: Town Of Oxford
 Change Date: 5/26/20
 Change Amount: **17,517.00**
 Schedule Impact: **0.00** Days

Description:

This Proposal is for supply and install of (2) Storage sheds at Oxford MS per staff request.
 2-12'x16' Vinyl A-frame Garages
 -Pressure Treated Floor and Joists
 -1/2" CDX plywood sheathing with D4 vinyl siding (Nantucket Gray - special order color)
 -9'x7' Steel overhead door
 -7'3" sidewalls
 -Pressure Treated Ramp

Out of Scope Change
 CE # 047

Contract Change Pay Items			
Pay Item No.	Change Event Item No.	Name	Amount (USD)
010805-6050		P&P Bonds - CM/GC	103.00
010815-6050		GL and EL Insurance	145.00
312316-6080		Site Trade Contractor	17,010.00
960080-4010		CM Fee	259.00
Total:			17,517.00

Tecton Architects

Construction Solutions Group, LLC

By: _____

By: _____

Date: _____

Date: _____

O&G Industries, Inc.

Town Of Oxford

By: _____

By: _____

Date: _____

Date: _____



Proposed Shed

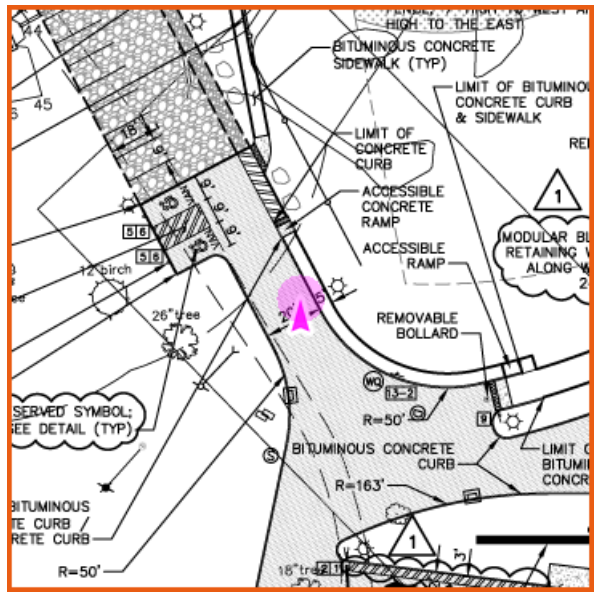

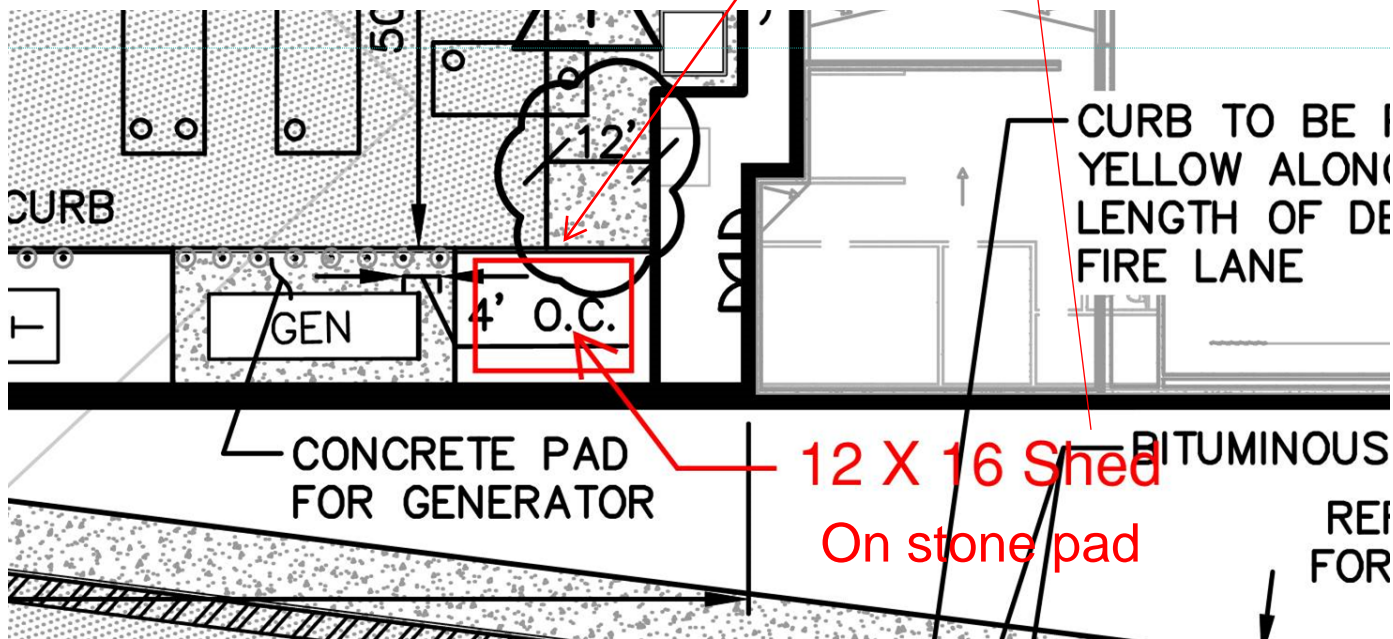
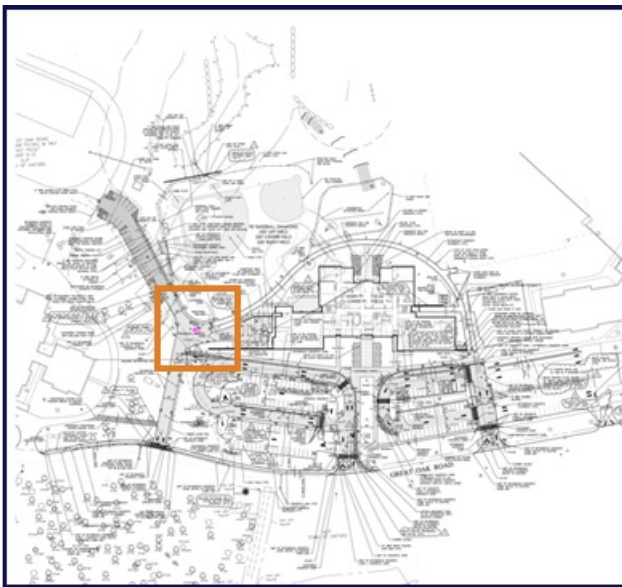

20GOXMSAR01

**OXMS STORAGE SHED & POWER AT BALL
FIELD**

05/26/2020 11:17 AM

Guerrera Construction

CHANGE ORDER PROPOSAL

10% OH&P \$13,200

Biditem	Description	Quantity	Units	Unit Price	Bid Total
10	STORAGE SHED 10X16 W/GARAGE DOOR	2.00	EA	\$6,800.00	\$13,600.00
20	STONE BASE FOR SHED	560.00	SF	\$6.00	\$3,360.00
30	TRENCH FOR POWER	25.00	LF	\$18.00	\$450.00
COP Total					\$17,410.00

\$17,010.00

Walsh's Country Store, LLC

352 Roosevelt Drive, Route 34

Seymour, CT 06483

Phone (203)736-9400 Fax (203)736-9559

www.walshscountrystore.com

Date: 5/21/2020 Email: _____

Name: Oxford Middle School c/o Edwin Hellauer Phone Number: _____

Address: 40 Great Oak Rd Town: Oxford, CT Zip: 06478

How did you find out about us? _____

Quote

2-12'x16' Vinyl A-frame Garages

-Pressure Treated Floor and Joists

-1/2" CDX plywood sheathing with D4 vinyl siding (Nantucket Gray - special order color)

-9'x7' Steel overhead door

-7'3" sidewalls

-Pressure Treated Ramp

-Delivery included on stone pad by other

-Tax exemption Cert. required

Total excluding Tax \$12,000





Keep your driveway or property clear of cars and clutter with a quality built garage. Designed to offer you the added space and security you demand, each garage can accommodate cars, boats, bikes or plenty of equipment and gear. Choose the style you like best.

STANDARD FEATURES

- 12" On Center Floor Joists
- Dutch Corner Opening
- 9' x 7' White Garage Door without Glass

12'x20' CAPE NEW ENGLAND

Siding: Avocado
Trim: White
Roof: Black

- Classic Gable Vents
- Garage Door with Sunray Glass
- Black 3' Door with Transom Windows
- 24" x 36" Windows
- Black 12" Z-Shutters
- 6' 9" Walls

12'x24' A-FRAME

Siding: Light Gray
Trim: White
Roof: Driftwood
Shutters: White

- Gable Vents
- 7' 3" Walls
- 3' Door
- Garage Door
- 8' Ramp

12'x24' DUTCH BARN

Siding: Clay
Trim: White
Roof: Cedar

- Gable Vents
- Garage Door
- 3' Door
- 24" x 36" Windows
- 8' Ramp

12'x24' CAPE

Siding: Pewter
Trim: White
Roof: Black
Shutters: Black

- 30" x 36" Slider Windows
- Vents
- 6' 9" Walls
- 3' Steel Door
- Garage Door with Sun Ray Glass
- 8' Ramp

